

Appendix 13A: Land and Soils
Mapping

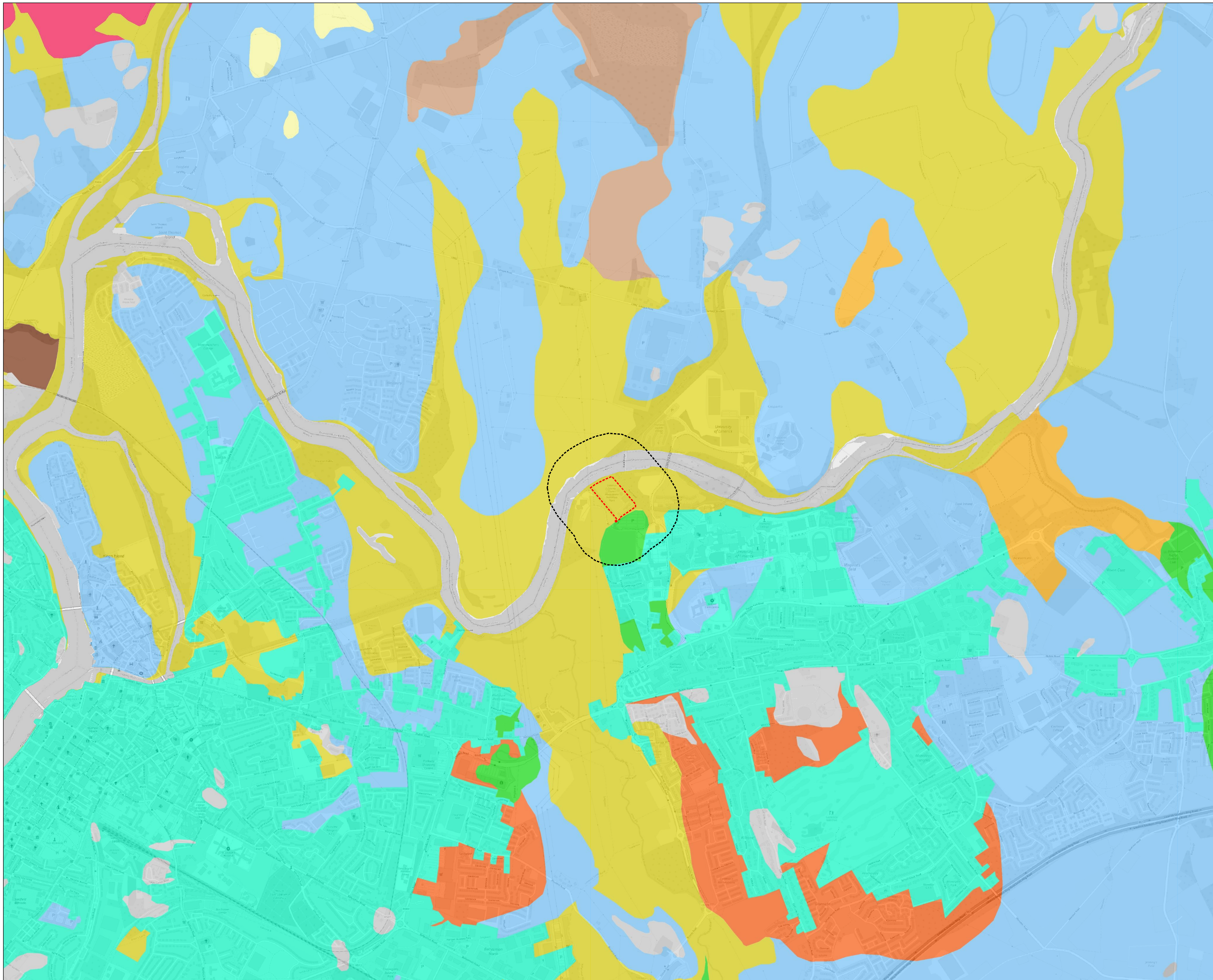

© Copyright
 This drawing and any design herein is the copyright of the
 Consultants and must not be reproduced without their written
 consent.

All drawings remain the property of the Consultants.

LEGEND

- Site Layout**
 Site Boundary
 Study Area [250m]
- Quaternary Geology Units**
- Urban Urban
 - Mesc Estuarine silts and clays
 - GLs Gravels derived from Limestones
 - Tls Till derived from limestones
 - TBI Till derived from basic igneous rocks
 - Cut Cut over raised peat
 - Rck Bedrock outcrop or subcrop

Rev.	Suit.	Description	Drawn	Chkd	Date

Client:



Irish Water
 Colvill House
 24-26 Talbot Street
 Dublin 1
 Tel: 1890 278 278
 Int: +353-1-707 2828
 Email: info@water.ie
 Web: www.water.ie

Consultant:

J. B. Barry and Partners Limited
 Consulting Engineers

Classon House
 Dundrum Business Park,
 Dundrum Road, Dublin 14

Tel: +353-1-4851400
 Email: info@jbbarry.ie
 Website: www.jbbarry.ie



Project: CASTLETROY WASTEWATER TREATMENT PLANT

Drawing Title: EIAR - LAND & SOILS
 FIGURE 13-1 QUATERNARY GEOLOGY

Drawn by: DW Date: MAY 2022
 Checked by: MC Date: MAY 2022
 Approved by: DOH Date: MAY 2022
 Internal Project Ref: 20701
 Scale: 1:10,000 @ A1

Stage: PLANNING
 Drawing No.: 20701-JBB-00-XX-DR-Z-00101
 Revision: P01
 Suitability Code: S3

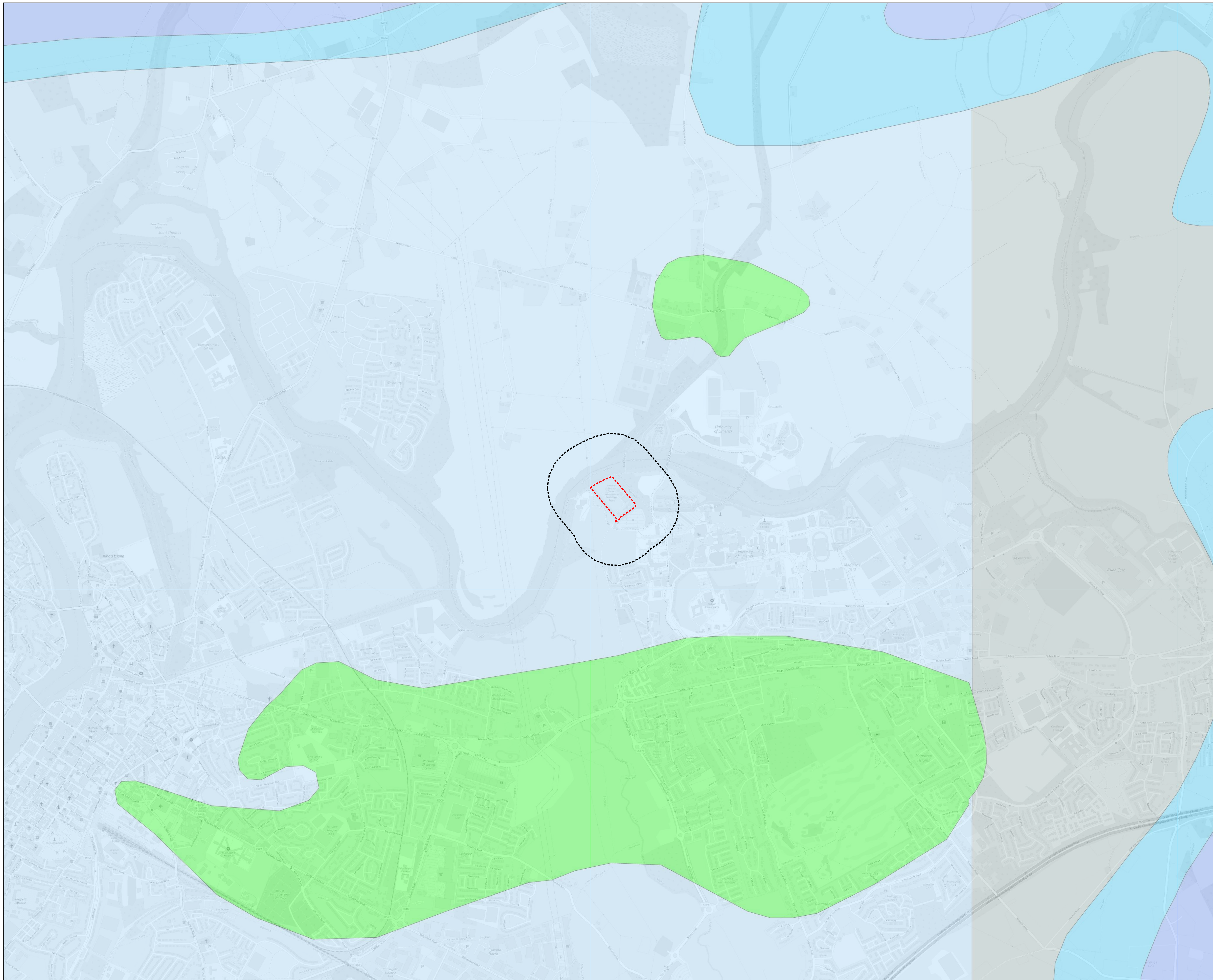

© Copyright
 This drawing and any design herein is the copyright of the
 Consultants and must not be reproduced without their written
 consent.

All drawings remain the property of the Consultants.

LEGEND

- Site Layout**
 Site Boundary
 Study Area [250m]
- Bedrock Geology Units**
- VIS Visean Limestones (undifferentiated)
 - V Volcaniclastic Rocks
 - RK Rathkeale Formation
 - LR Lough Gur Formation
 - WA Waulsortian Limestones

Rev.	Suit.	Description	Drawn	Chkd	Date

Client:



Irish Water
 Colvill House
 24-26 Talbot Street
 Dublin 1
 Tel: 1890 278 278
 Int: +353-1-707 2828
 Email: info@water.ie
 Web: www.water.ie

Consultant:

**J. B. Barry and Partners Limited
 Consulting Engineers**



Classon House
 Dundrum Business Park,
 Dundrum Road, Dublin 14
 Tel: +353-1-4851400
 Email: info@jbbarry.ie
 Website: www.jbbarry.ie

Project
**CASTLETROY WASTEWATER
 TREATMENT PLANT**

Drawing Title
**EIAR - LAND & SOILS
 FIGURE 13-2 BEDROCK GEOLOGY**

Drawn by: DW Date: MAY 2022
 Checked by: MC Date: MAY 2022
 Approved by: DOH Date: MAY 2022
 Internal Project Ref: 20701
 Scale: 1:10,000 @ A1

Stage: PLANNING
 Drawing No.: 20701-JBB-00-XX-DR-Z-00102
 Revision: P01
 Suitability Code: S3

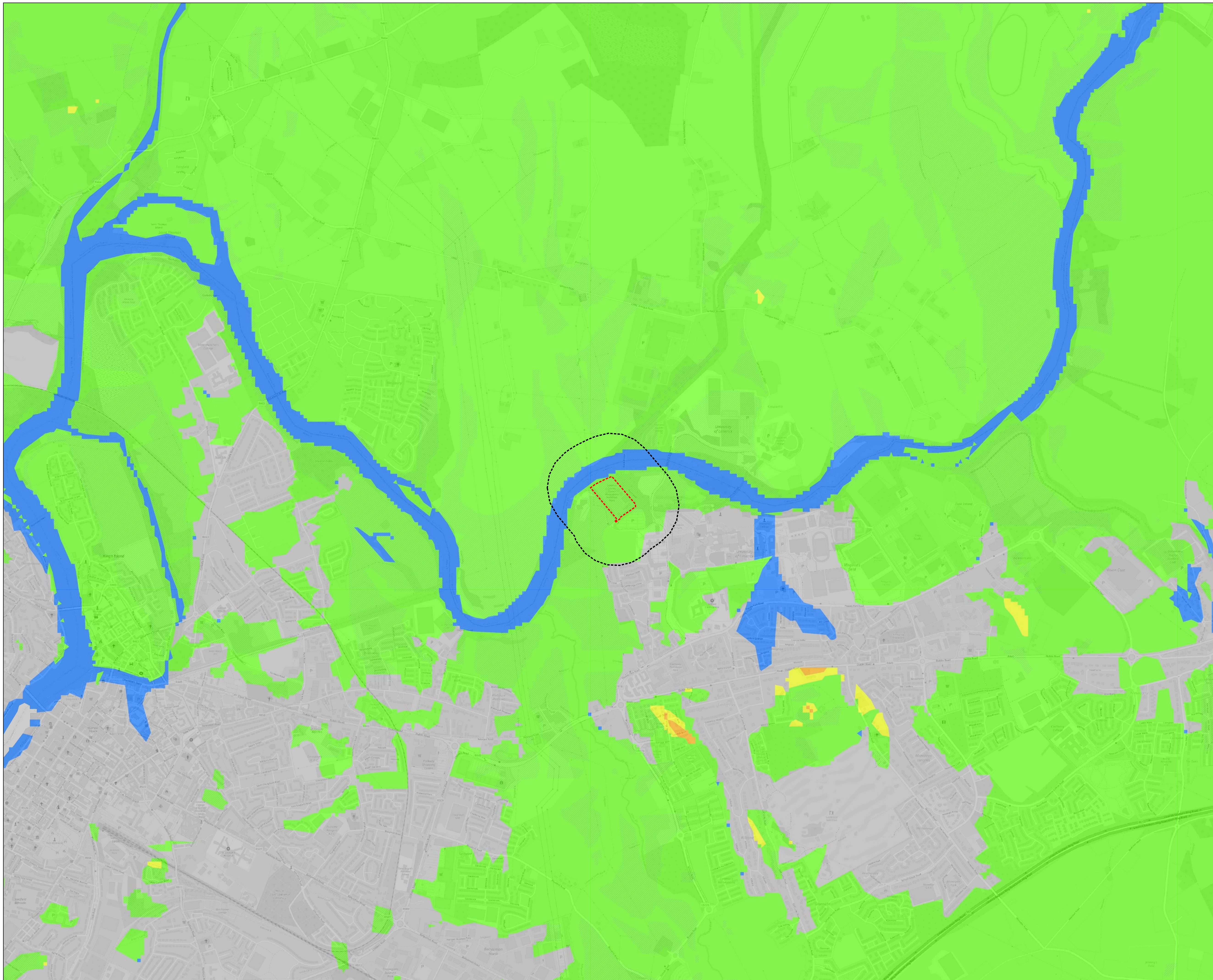

© Copyright
 This drawing and any design herein is the copyright of the
 Consultants and must not be reproduced without their written
 consent.

All drawings remain the property of the Consultants.

LEGEND

- Site Layout**
 Site Boundary
 Study Area [250m]
- Landslides Susceptibility Classification**
- Unclassified
 - Low
 - Low (inferred)
 - Moderately Low
 - Moderately Low (inferred)
 - Moderately High
 - Moderately High (inferred)
 - High
 - High (inferred)
 - Made
 - Water

Rev.	Suit.	Description	Drawn	Chkd	Date

Client:



Irish Water
 Colvill House
 24-26 Talbot Street
 Dublin 1
 Tel: 1890 278 278
 Int: +353-1-707 2828
 Email: info@water.ie
 Web: www.water.ie

Consultant:

**J. B. Barry and Partners Limited
 Consulting Engineers**



Classon House
 Dundrum Business Park,
 Dundrum Road, Dublin 14
 Tel: +353-1-4851400
 Email: info@jbbarry.ie
 Website: www.jbbarry.ie

Project
**CASTLETROY WASTEWATER
 TREATMENT PLANT**

Drawing Title
**EIAR - LAND & SOILS
 FIGURE 13-3 LANDSLIDE SUSCEPTIBILITY**

Drawn by:	DW	Date:	MAY 2022
Checked by:	MC	Date:	MAY 2022
Approved by:	DOH	Date:	MAY 2022
Internal Project Ref:	20701		
Scale:	1:10,000 @ A1		
Stage:	PLANNING		
Drawing No.:	20701-JBB-00-XX-DR-Z-00103	Revision:	P01
Suitability Code:	S3		

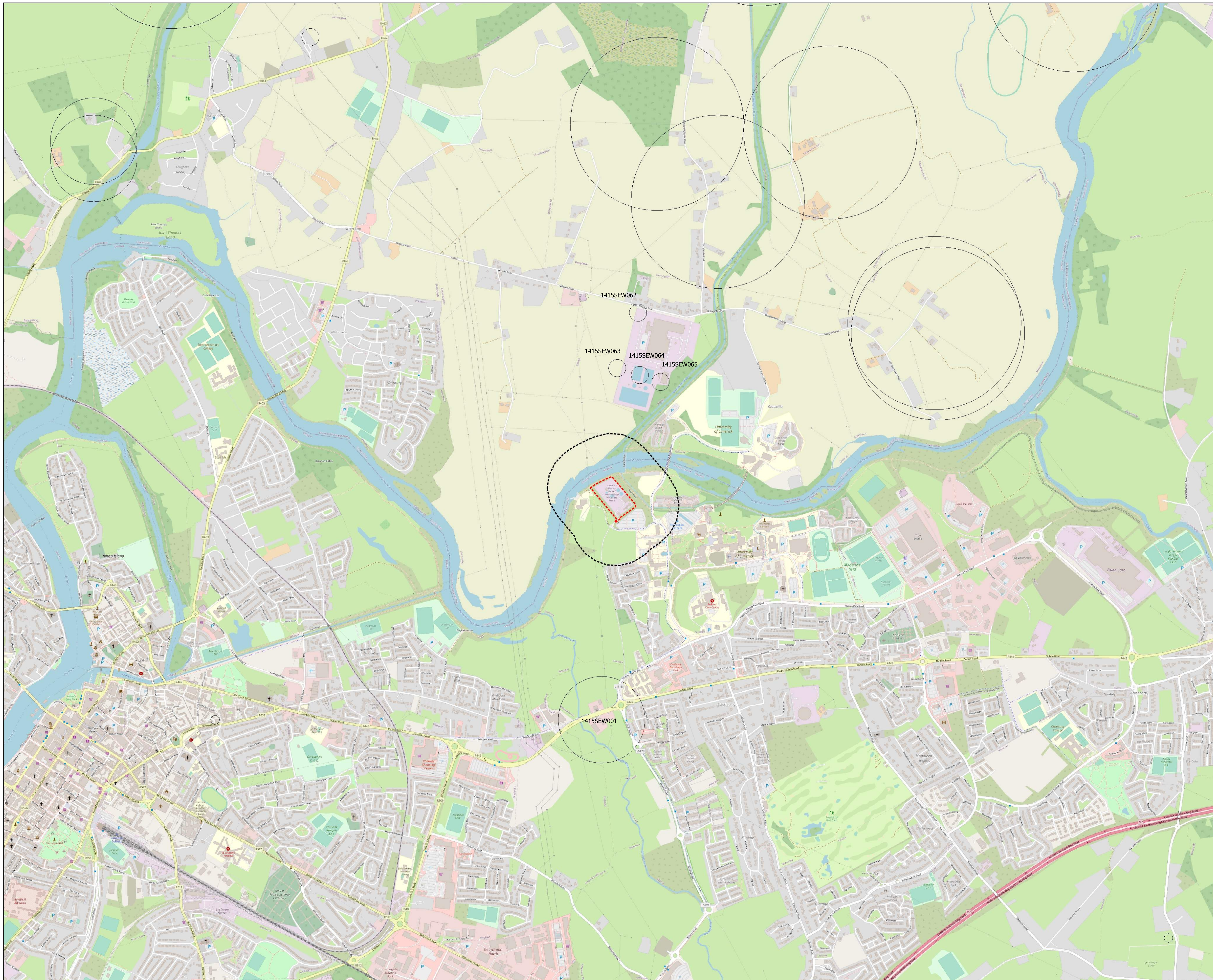

© Copyright
 This drawing and any design hereon is the copyright of the
 Consultants and must not be reproduced without their written
 consent.

All drawings remain the property of the Consultants.

LEGEND

- Site Layout**
- Site Boundary
 - Study Area [250m]
 - Groundwater Wells and Springs

Rev.	Suit.	Description	Drawn	Chkd	Date

Client:

UISCE
EIREANN - IRISH
WATER

Irish Water
 Colvill House
 24-26 Talbot Street
 Dublin 1

Tel: 1890 278 278
 Int: +353-1-707 2828
 Email: info@water.ie
 Web: www.water.ie

Consultant:

J. B. Barry and Partners Limited
 Consulting Engineers

Classon House
 Dundrum Business Park,
 Dundrum Road, Dublin 14

Tel: +353-1-4851400
 Email: info@jbbarr.ie
 Website: www.jbbarr.ie

Project
**CASTLETROY WASTEWATER
 TREATMENT PLANT**

Drawing Title
**EIAR - LAND & SOILS
 FIGURE 13-4 GROUNDWATER WELLS & SPRINGS**

Drawn by: DW Date : MAY 2022
 Checked by: MC Date : MAY 2022
 Approved by: DOH Date : MAY 2022
 Internal Project Ref: 20701
 Scale: 1:10,000 @ A1

Stage: PLANNING

Drawing No.: 20701-JBB-00-XX-DR-Z-00104 Revision: P01 Suitability Code: S3

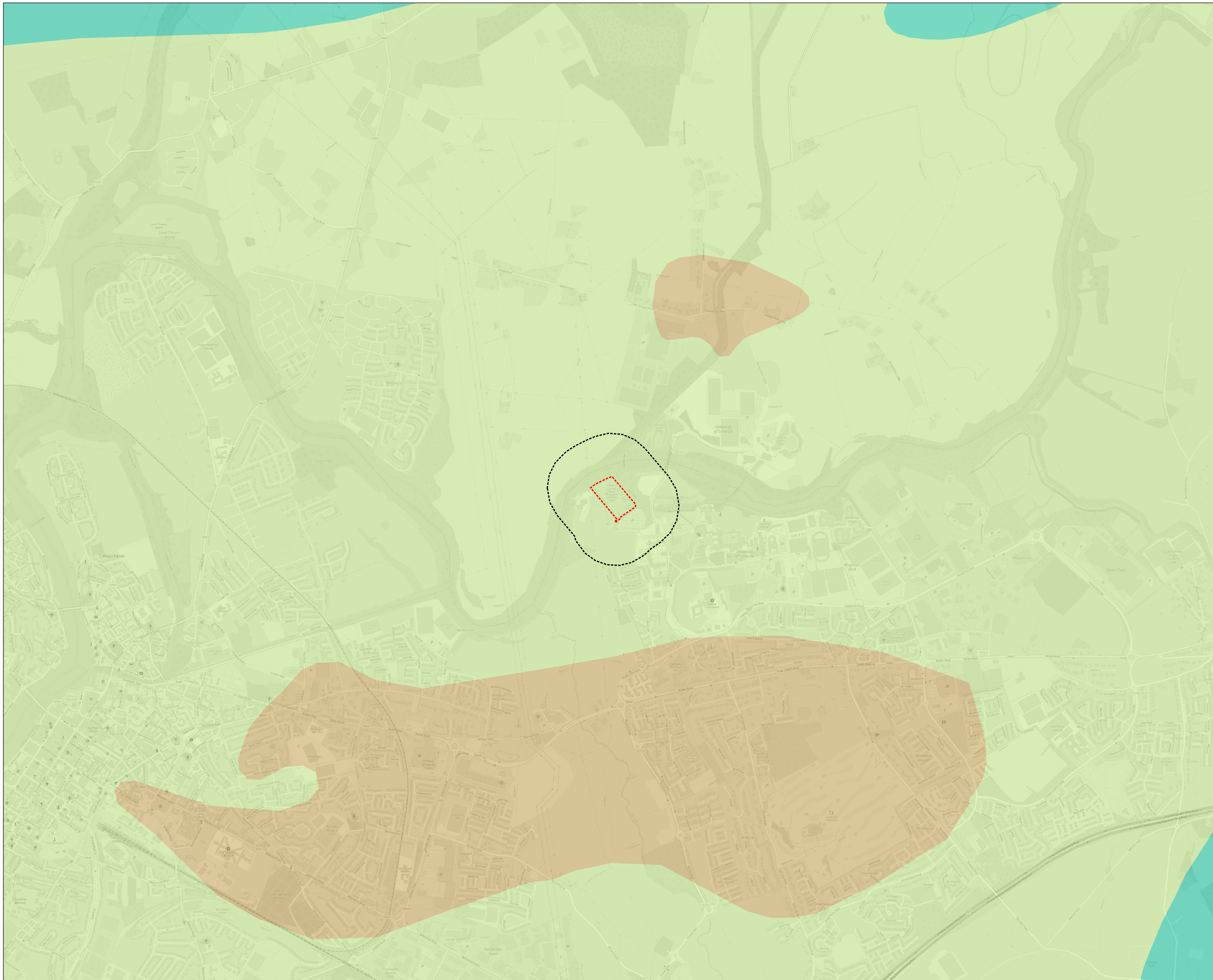



© Copyright
 This drawing and any design herein is the copyright of the
 Consultants and must not be reproduced without their written
 consent.

All drawings remain the property of the Consultants.

LEGEND

Site Layout

-  Site Boundary
-  Study Area [250m]

Bedrock Aquifer Classifications

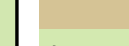
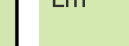
-  LI Locally Important Aquifer - Bedrock which is Generally Moderately Productive
-  Lm Locally Important Aquifer - Bedrock which is Moderately Productive only in Local Zones
-  Rkd Regionally Important Aquifer - Karstified (diffuse)

Rev.	Suit.	Description	Drawn	Chkd	Date

Client:

 **Irish Water**
 Colvill House
 24-26 Talbot Street
 Dublin 1
 Tel: 1890 278 278
 Int: +353-1-707 2828
 Email: info@water.ie
 Web: www.water.ie

Consultant:

J. B. Barry and Partners Limited
 Consulting Engineers 
 Classon House
 Dundrum Business Park,
 Dundrum Road, Dublin 14
 Tel: +353-1-4851400
 Email: info@jbbarry.ie
 Website: www.jbbarry.ie

Project
 CASTLETROY WASTEWATER
 TREATMENT PLANT

Drawing Title
 EIAR - LAND & SOILS
 FIGURE 13-5 GROUNDWATER AQUIFERS

Drawn by: DW Date: MAY 2022
 Checked by: MC Date: MAY 2022
 Approved by: DOH Date: MAY 2022
 Internal Project Ref: 20701
 Scale: 1:10,000 @ A1

Stage: PLANNING

Drawing No.: 20701-JBB-00-XX-DR-Z-00105
 Revision: P01
 Suitability Code: S3

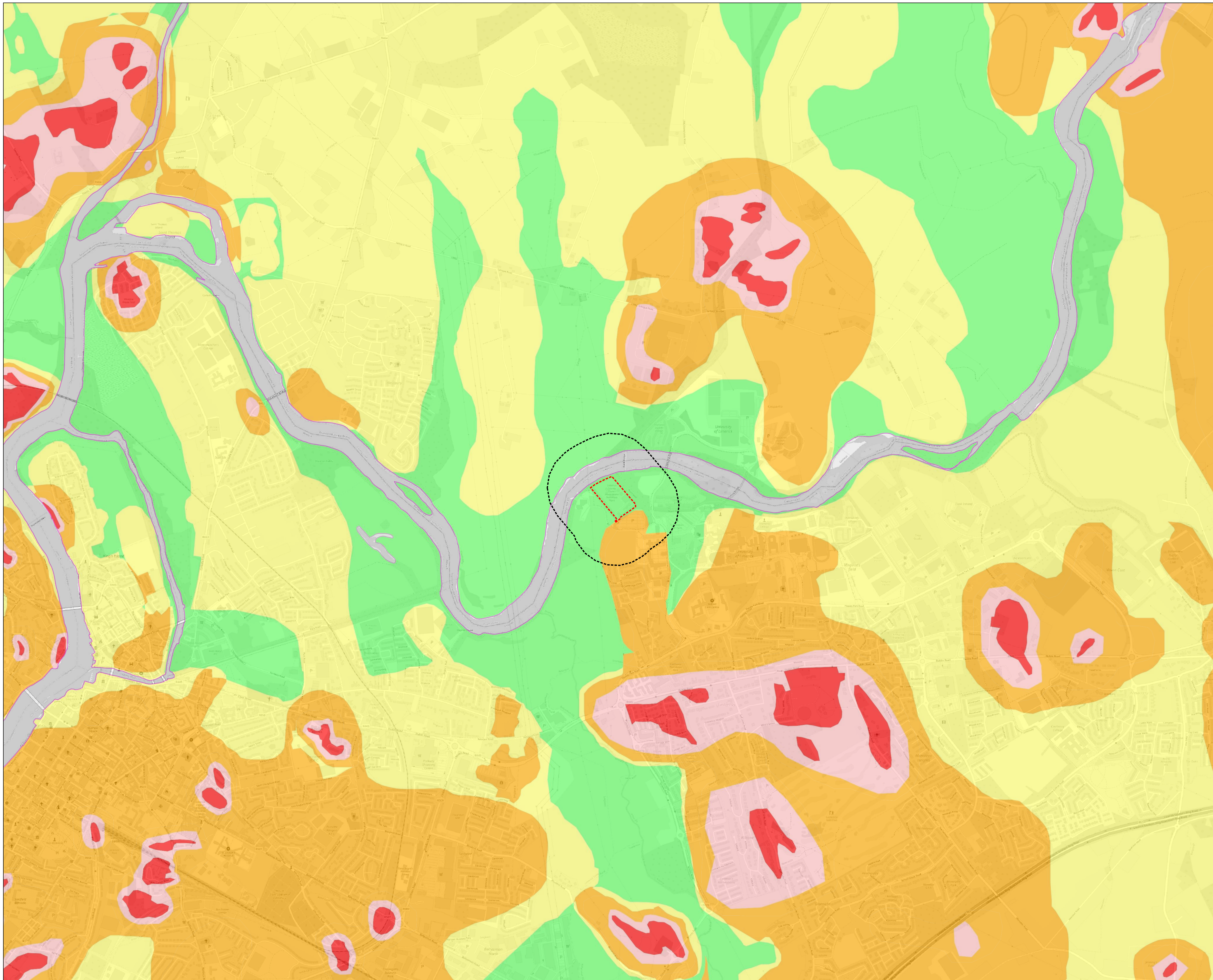

© Copyright
This drawing and any design herein is the copyright of the
Consultants and must not be reproduced without their written
consent.

All drawings remain the property of the Consultants.

LEGEND

- Site Layout**
 Site Boundary
 Study Area [250m]
- National Groundwater Vulnerability**
 Rock at or near Surface or Karst
 Extreme
 High
 Moderate
 Low
 Water

Rev.	Suit.	Description	Drawn	Chkd	Date

Client:



Irish Water
 Colvill House
 24-26 Talbot Street
 Dublin 1
 Tel: 1890 278 278
 Int: +353-1-707 2828
 Email: info@water.ie
 Web: www.water.ie

Consultant:

**J. B. Barry and Partners Limited
 Consulting Engineers**



Classon House
 Dundrum Business Park,
 Dundrum Road, Dublin 14
 Tel: +353-1-4851400
 Email: info@jbbarry.ie
 Website: www.jbbarry.ie

Project
**CASTLETROY WASTEWATER
 TREATMENT PLANT**

Drawing Title
**EIAR - LAND & SOILS
 FIGURE 13-6 GROUNDWATER VULNERABILITY**

Drawn by: DW Date: MAY 2022
 Checked by: MC Date: MAY 2022
 Approved by: DOH Date: MAY 2022
 Internal Project Ref: 20701
 Scale: 1:10,000 @ A1

Stage: PLANNING
 Drawing No.: 20701-JBB-00-XX-DR-Z-00106
 Revision: P01
 Suitability Code: S3

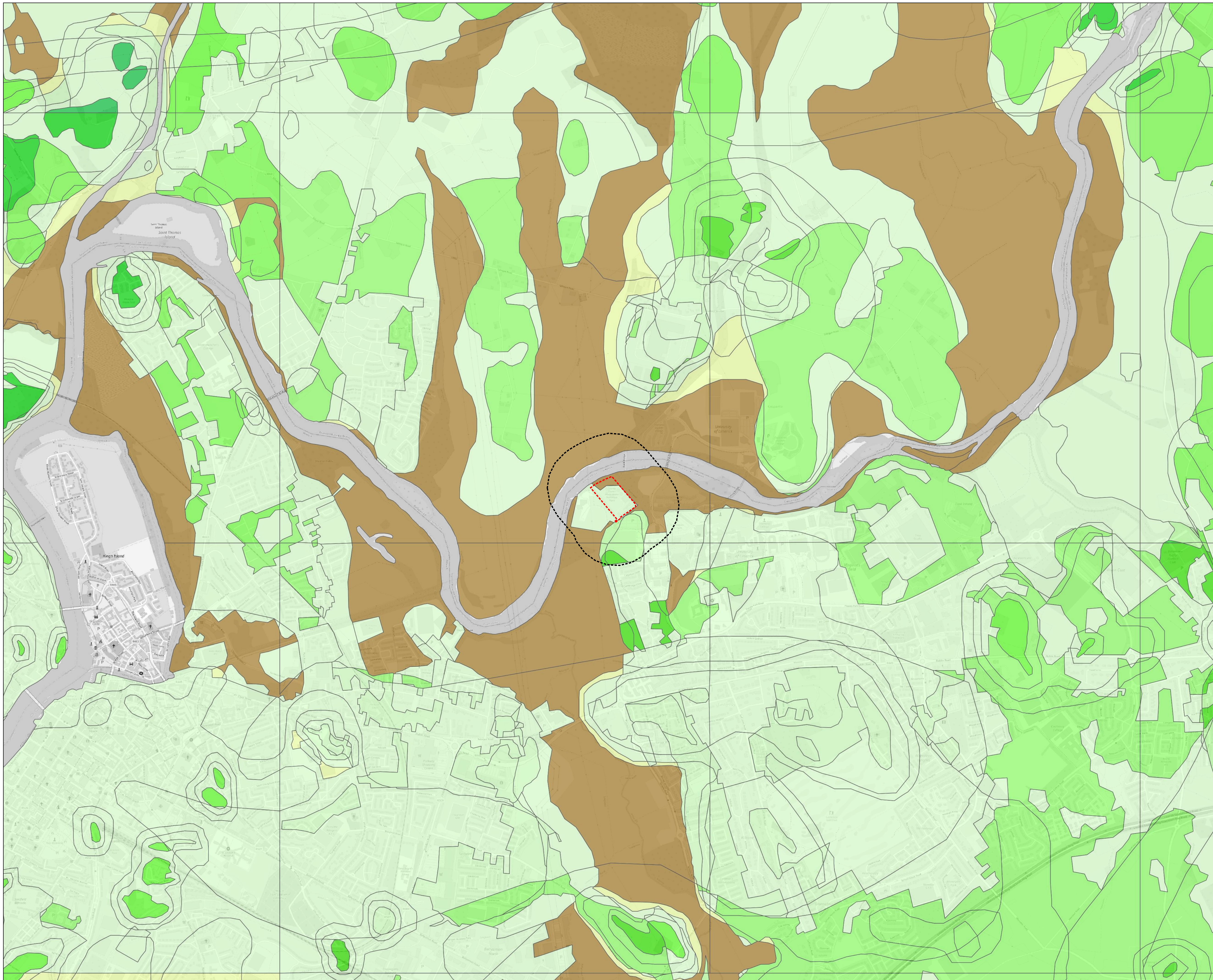

© Copyright
 This drawing and any design hereon is the copyright of the
 Consultants and must not be reproduced without their written
 consent.

All drawings remain the property of the Consultants.

LEGEND

Site Layout

- Site Boundary
- Study Area [250m]

Recharge Rate (mm/year)

- 1-50
- 51-100
- 101-150
- 151-200
- 201-250
- 251-300
- 301-350
- 351-400
- 401-450
- 451-500
- 501-550
- 551-600
- 601-700
- 701-800
- 801-900
- 901-1000
- 1001-1400
- 1401-2000
- >2000

Rev.	Suit.	Description	Drawn	Chkd	Date

Client:

Irish Water
 Colvill House
 24-26 Talbot Street
 Dublin 1
 Tel: 1890 278 278
 Int: +353-1-707 2828
 Email: info@water.ie
 Web: www.water.ie

Consultant:

J. B. Barry and Partners Limited
 Consulting Engineers

Classon House
 Dundrum Business Park,
 Dundrum Road, Dublin 14

Tel: +353-1-4851400
 Email: info@jbbarr.ie
 Website: www.jbbarr.ie

Project: **CASTLETROY WASTEWATER TREATMENT PLANT**

Drawing Title: **EIAR - LAND & SOILS
 FIGURE 13-7 GROUNDWATER RECHARGE**

Drawn by: DW Date: MAY 2022
 Checked by: MC Date: MAY 2022
 Approved by: DOH Date: MAY 2022
 Internal Project Ref: 20701
 Scale: 1:10,000 @ A1

Stage: PLANNING
 Drawing No.: 20701-JBB-00-XX-DR-Z-00107
 Revision: P01 Suitability Code: S3